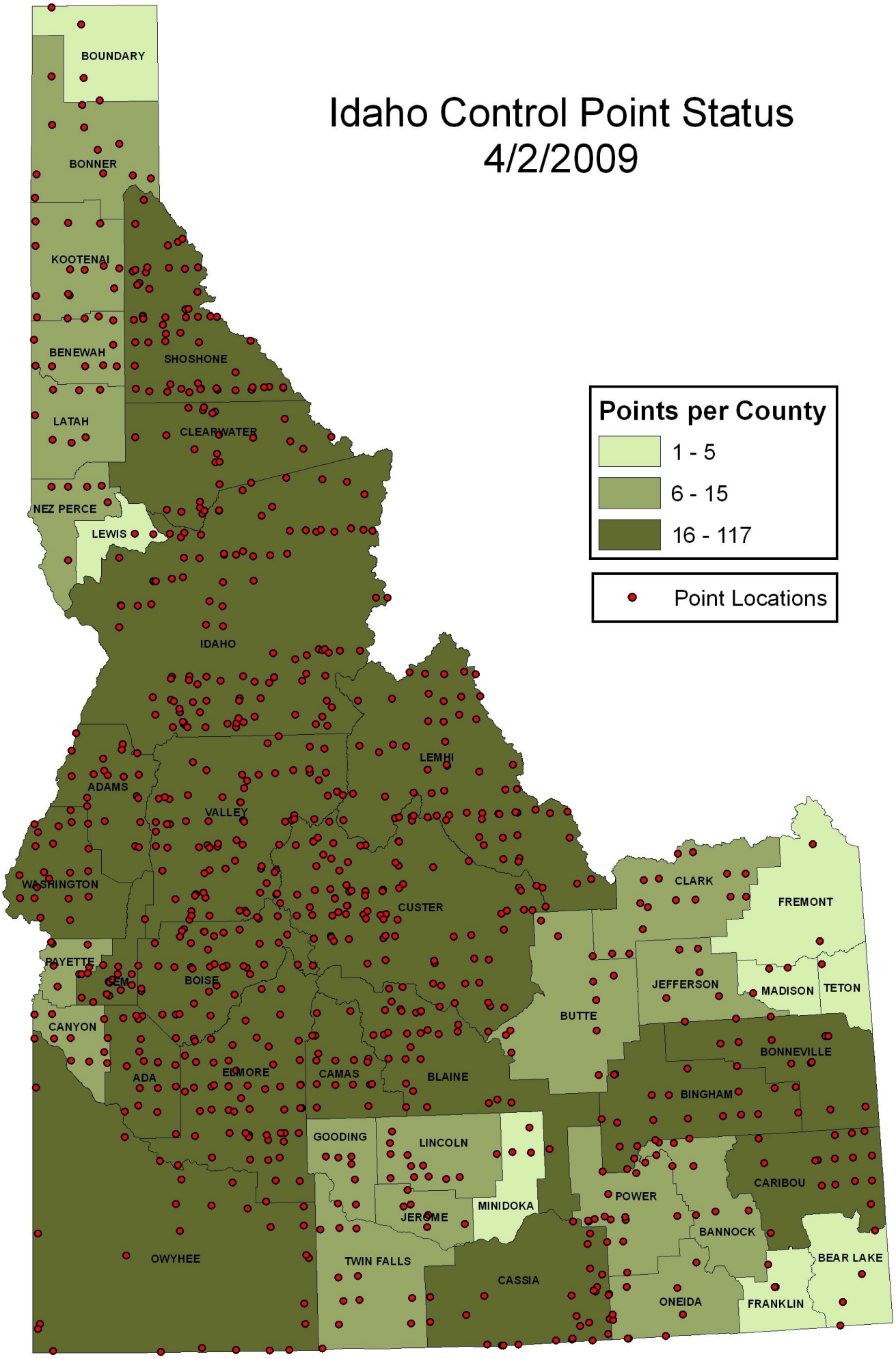Idaho Control Point Status
4/2/2009