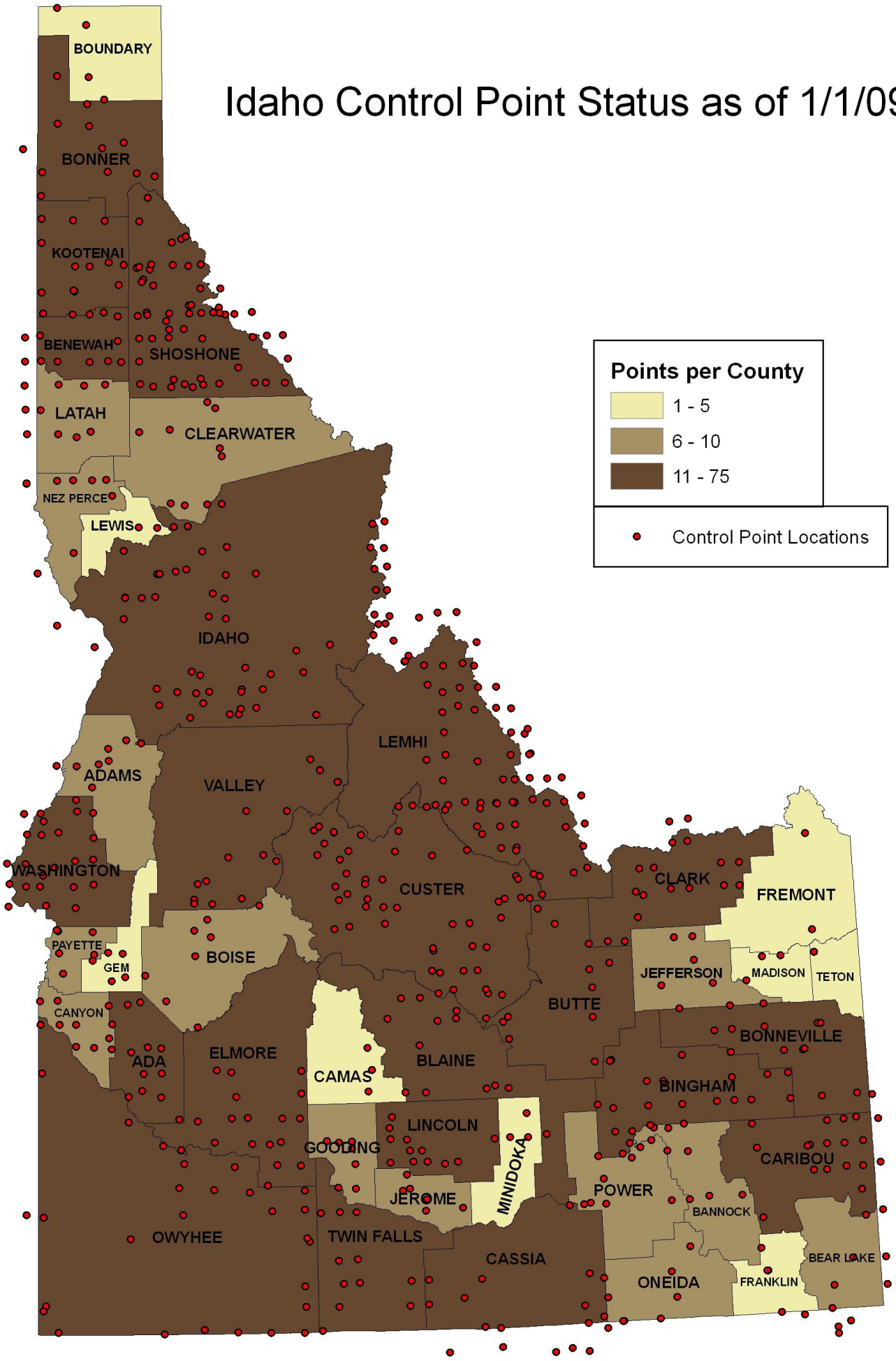Idaho Control Point Status as of 1/1/09