Owyhee Public Land Management Overview

March 30, 2009

Legend

- Town
- County Seat
- Paved or Improved Road
- Pipeline
- Wild & Scenic River (approximate)
- Stream (perennial)
- Lake, Reservoir, or Wide River (perennial)
- Township
- Section

- Wilderness
- Oregon Trail National Historic Trail
- Owyhee Front Recreation Area
- Travel Management Area (TMA) Subregion
- Birds of Prey National Conservation Area
- BLM Field Office Boundary
- County Boundary
- State Boundary

Surface Management Agency

- Bureau of Land Management
- Private
- State of Idaho
- State Fish and Game or Parks and Recreation
- Indian Reservation
- Military
- Bureau of Reclamation
- US Fish and Wildlife Service/ National Wildlife Refuge

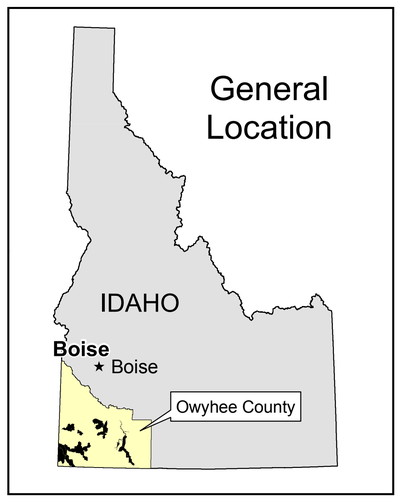

GIS Data Sources:
Bureau of Land Management Idaho Corporate Database
and the BLM Idaho State Office.
Current as of the database content on the date map was created.

No warranty is made by the Bureau of Land Management (BLM).
The accuracy, reliability, or completeness of these data for
individual use or aggregate use with other data is not guaranteed.

The data displayed on this map does not reflect the official
boundaries described in the originating legislation HR-146.
For official boundary information see HR-146.
Map date: April 6, 2009

Map projection: Universal Transverse Mercator zone 11, North American Datum 1983, meters.

0 2.5 5 10 15 20 Miles

Scale 1:225,000
This map is intended to be plotted at 34"x44".

U.S. Department of the Interior
Bureau of Land Management
Idaho State Office
Boise, Idaho
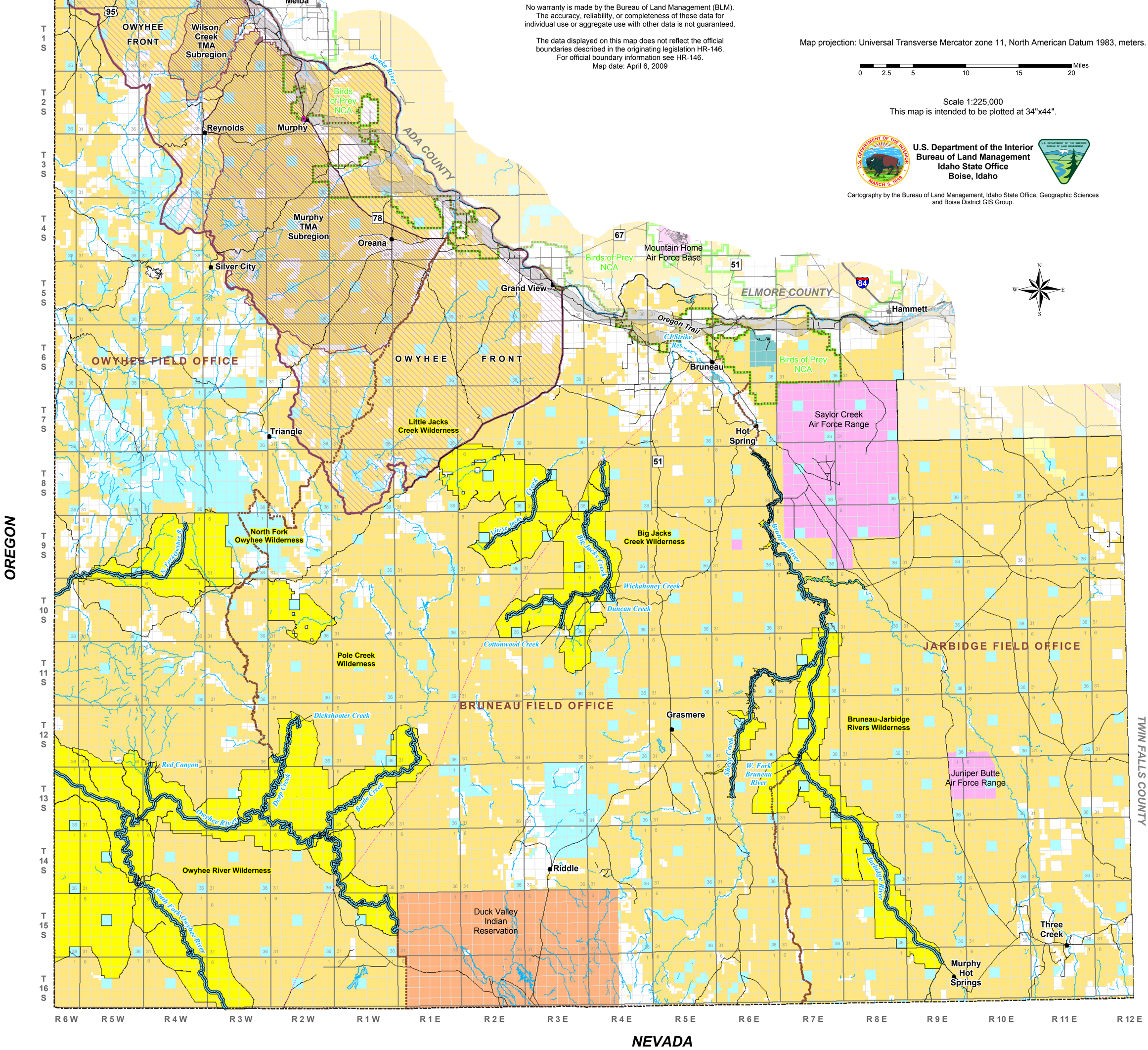
Cartography by the Bureau of Land Management, Idaho State Office, Geographic Sciences and Boise District GIS Group.