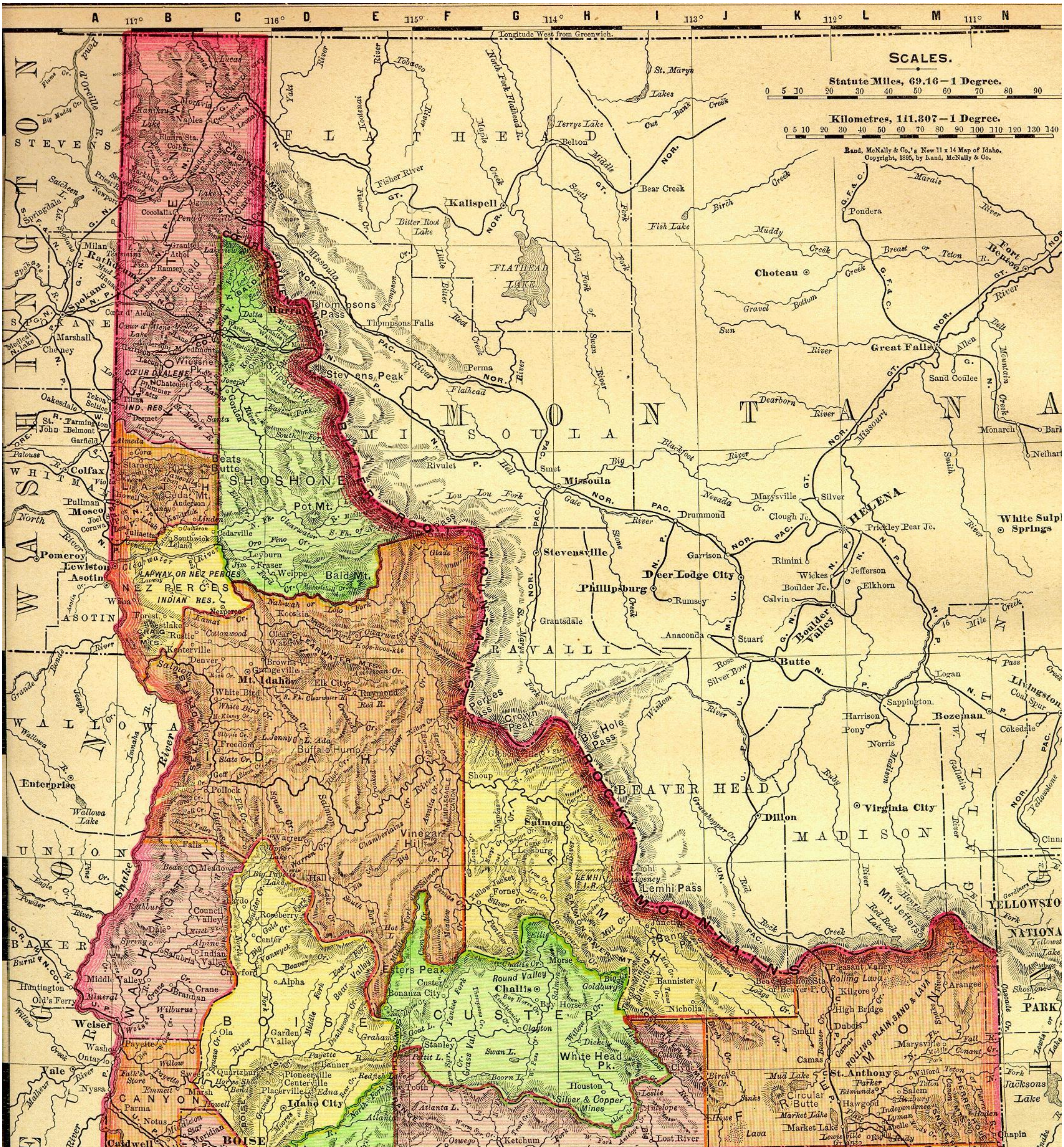
SCALES.
Statute Miles, 69.16 = 1 Degree.
0 5 10 20 30 40 50 60 70 80 90
Kilometres, 111.307 = 1 Degree.
0 5 10 20 30 40 50 60 70 80 90 100 110 120 130 140
Rand, McNally & Co.'s New 11 x 14 Map of Idaho.
Copyright, 1895, by Rand, McNally & Co.
Longitude West from Greenwich.
A B C D E F G H I J K L M N
117° 116° 115° 114° 113° 112° 111°
IDAHO
MONTANA
WASHINGTON
OREGON
WYOMING
NEVADA
UTAH
KOOTENAI
SHOSHONE
LATAH
NEZ PERCES
IDAHO
WASHINGTON
BOISE
CANYON
ADA
ELMORE
OWYHEE
CUSTER
LEMHI
ALTURAS
LOGAN
LINCOLN
CASSIA
ONEIDA
BINGHAM
BANNOCK
BEAR LAKE
FREMONT
FLATHEAD
MISSOULA
RAVALLI
BEAVER HEAD
MADISON
GALLATIN
STEVENS
SPOKANE
WHITMAN
ASOTIN
WALLOWA
UNION
BAKER
MALHEUR
HUMBOLDT
ELKO
BOX ELDER
CACHE
RICH
YELLOWSTONE NATIONAL PARK
BOISE
Lewiston
Moscow
Spokane
Rathdrum
Murray
Mt. Idaho
Grangeville
Salmon
Challis
Hailey
Idaho City
Caldwell
Nampa
Weiser
Mountain Home
Shoshone
Albion
Malad City
Blackfoot
Pocatello
Paris
St. Anthony
Idaho Falls
Missoula
Helena
Butte
Great Falls
Kallispell
Choteau
Fort Benton
Deer Lodge City
Phillipsburg
Stevensville
Dillon
Virginia City
Bozeman
Livingston
White Sulphur Springs
Colfax
Pomeroy
Asotin
Enterprise
Vale
ROCKY MOUNTAINS
BITTER ROOT MOUNTAINS
COEUR D'ALENE MTS.
CLEARWATER MTS.
SALMON RIVER MTS.
OWYHEE MTS.
BROKEN LAVA PLATEAU
ROLLING PLAIN, SAND & LAVA
SNAKE RIVER DESERT
LAPWAY OR NEZ PERCES INDIAN RES.
COEUR D'ALENE IND. RES.
FORT HALL IND. RES.
DUCK VALLEY IND. RES.
LEMHI I. R.
Snake River
Salmon River
Clearwater
Lemhi Pass
Big Hole Pass
Nez Perces Pass
Thompsons Pass
Stevens Peak
Pend d'Oreille Lake
Coeur d'Alene Lake
Flathead Lake
Jacksons Lake
Bear Lake